

Application for City Building Permit
TO THE ENFORCING OFFICER OF NAPOLEON, OHIO

Application No. 275

Date Aug 4 - 1959

Name of Applicant Geo. H.F. WIEMSEN

Phone _____

Name and Address of Owner Clude M. Bunn
945 W. Clinton St. Napoleon, Ohio

Location of Property—Lot No. 146 In Sheffield 3 Addition

Street No. or Other Description of Location 945 W. Clinton St.

Present Use of Property Resident Proposed Use Resident

Zoning Class of Property C

Contractor Geo. H.F. WIEMSEN Address Romain St. Napoleon

Estimated Cost 1100.00

Lot Dimensions 66' X 165'

Lot Area, Sq. Ft. 10,890

Bldg. Size 40 x 38

Sq. Ft. 1520

Front Yard 50'

Side Yard 13'

Off St. Parking Yes

Off St. Loading Yes

Type of Const. Frame

New Addition

Location of Sewer or _____

Septic Tank _____

Location of Water Tap _____

SHOW ALL DETAILS ON SKETCH BELOW

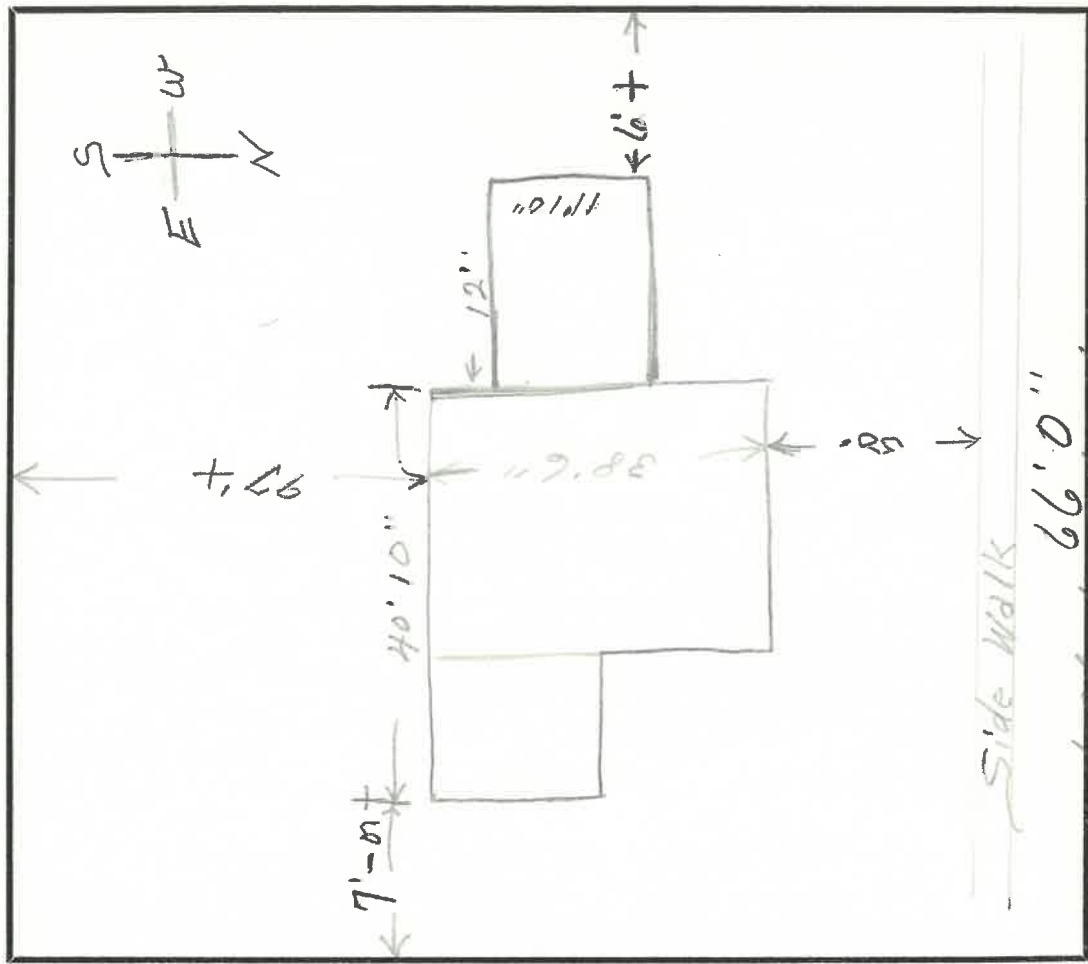

Building Permit No. 275 Issued 8/5/59 Denied

If denied, state reasons _____

Cert. of Occupancy No. _____ Issued _____ Insp. Date _____

If denied—state reasons _____

Board action requested _____ Comm. action requested _____

I hereby declare that the above and attached information is correct, and agree, in consideration of and upon issuance of a building permit, to do or allow to be done only such work as herewith applied for and such premises and its existing and proposed buildings and structures shall be used/or allowed to be used for such purposes as set forth above.

Signed by Geo. H.F. Wiemsen Address 715 Franklin St.
who hereby declares that he has been duly authorized by the Owner/Lessee to make the above application and agreement.